

# Patient report

Bio-Rad                      DATE: 11/10/2019  
D-10                         TIME: 09:35 AM  
S/N: #DJ4I016123        Software version: 4.30-2  
Sample ID:                 10436283  
Injection date             11/10/2019 09:33 AM  
Injection #: 4             Method: HbA1c  
Rack #: ---                Rack position: 2

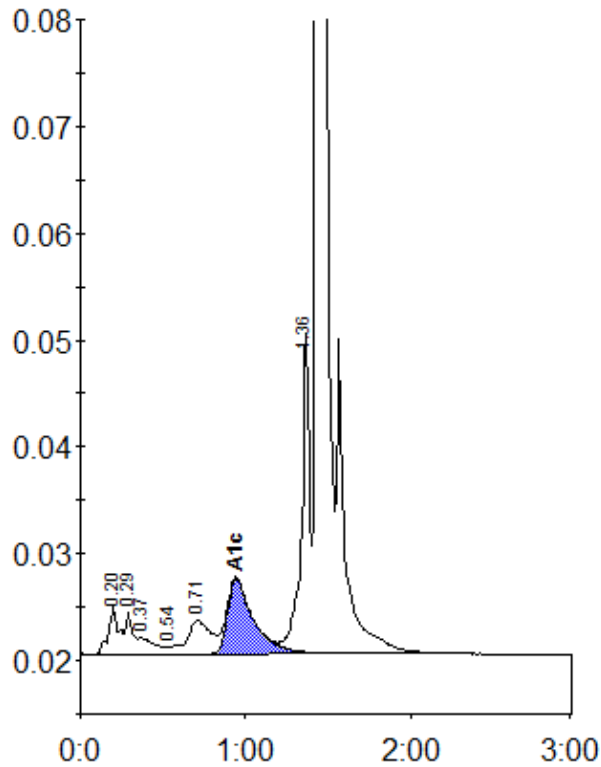

Peak table - ID: 10436283

Peak	R.time	Height	Area	Area %
A1a	0.20	4443	19068	1.2
A1b	0.29	3902	12726	0.8
Unknown	0.37	1527	9818	0.6
F	0.54	733	2549	0.2
LA1c/CHb-1	0.71	3120	28483	1.8
A1c	0.94	7005	76902	6.7
P3	1.36	30268	103081	6.4
A0	1.44	481245	1369396	84.4
Total Area:	1622023			

Concentration:	%
A1c	6.7